û M¶1#Óè¤

ء

†ˆ) …ÖWǫ•)'ϟ

ƃA É Ä ⅛ ⅛ ⅛

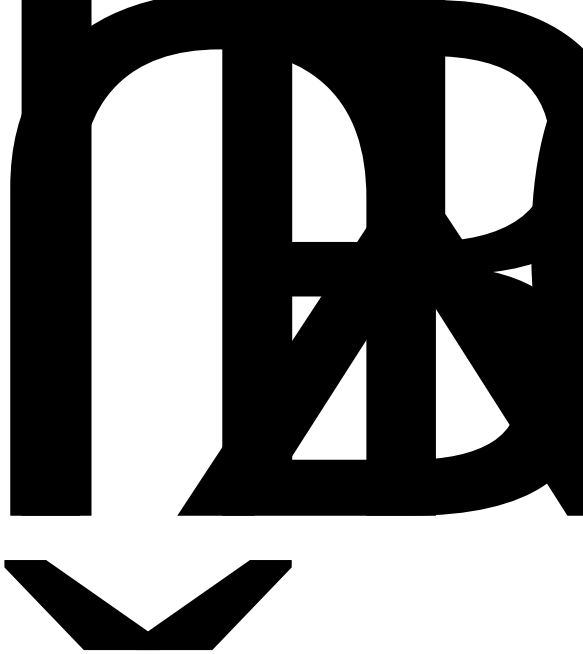

Ê

¬ 1 ~ Ç

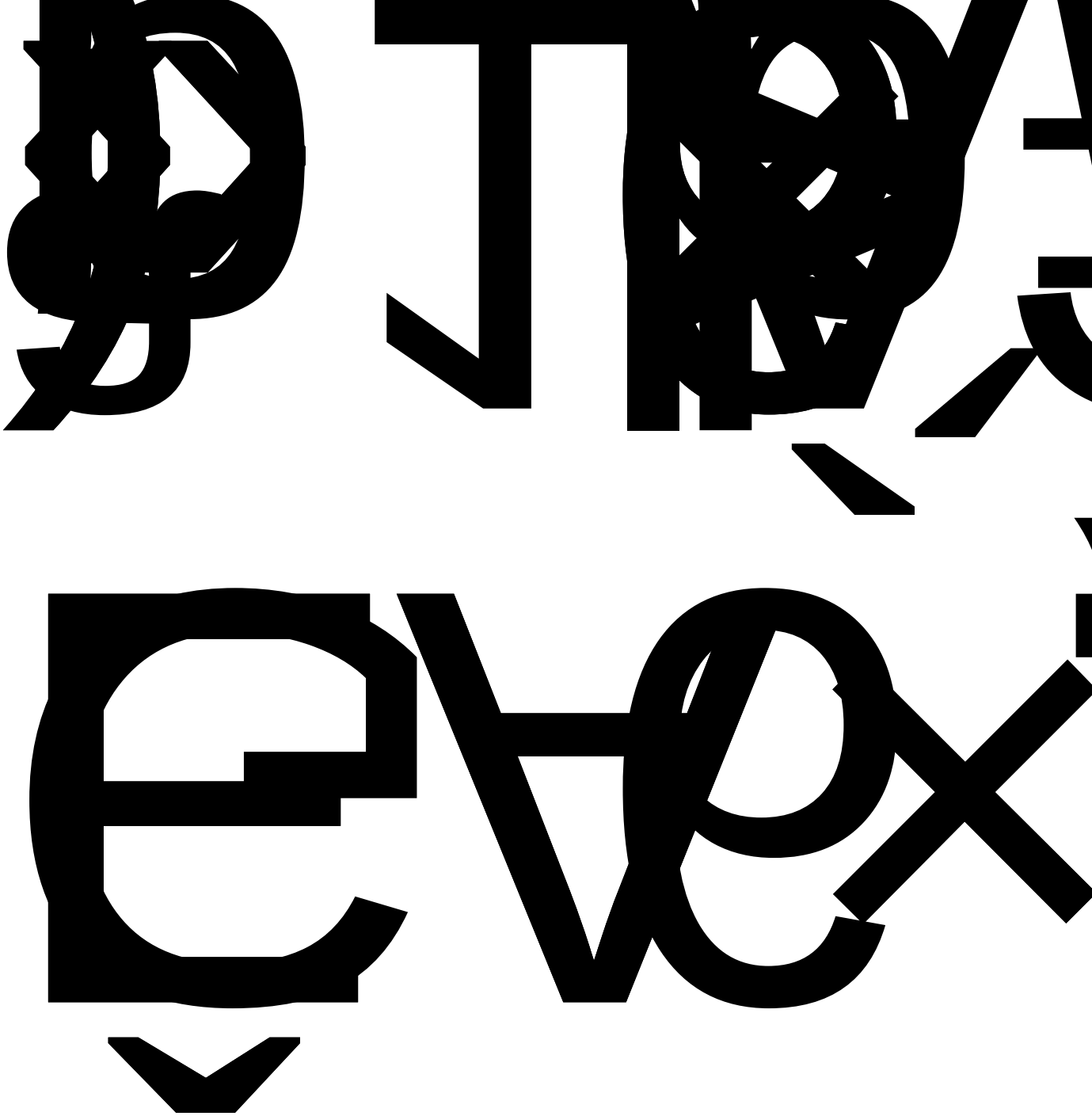

CĘ